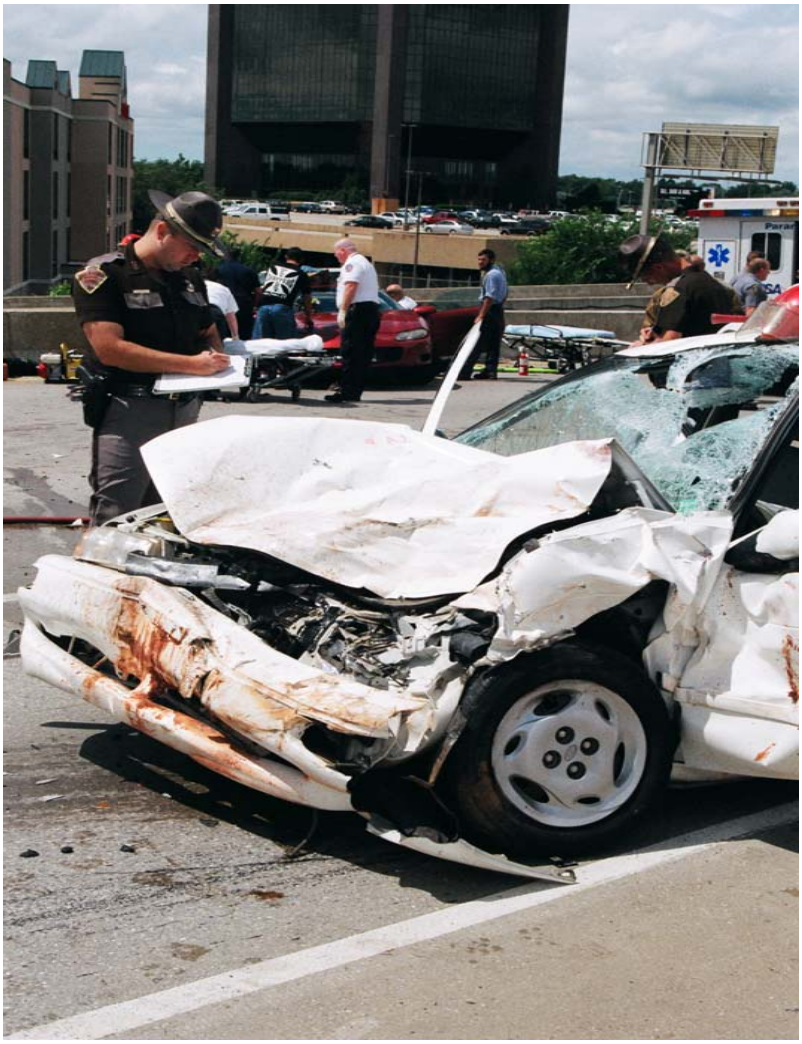

Oklahoma Crash Facts

2005